Käpylä 87

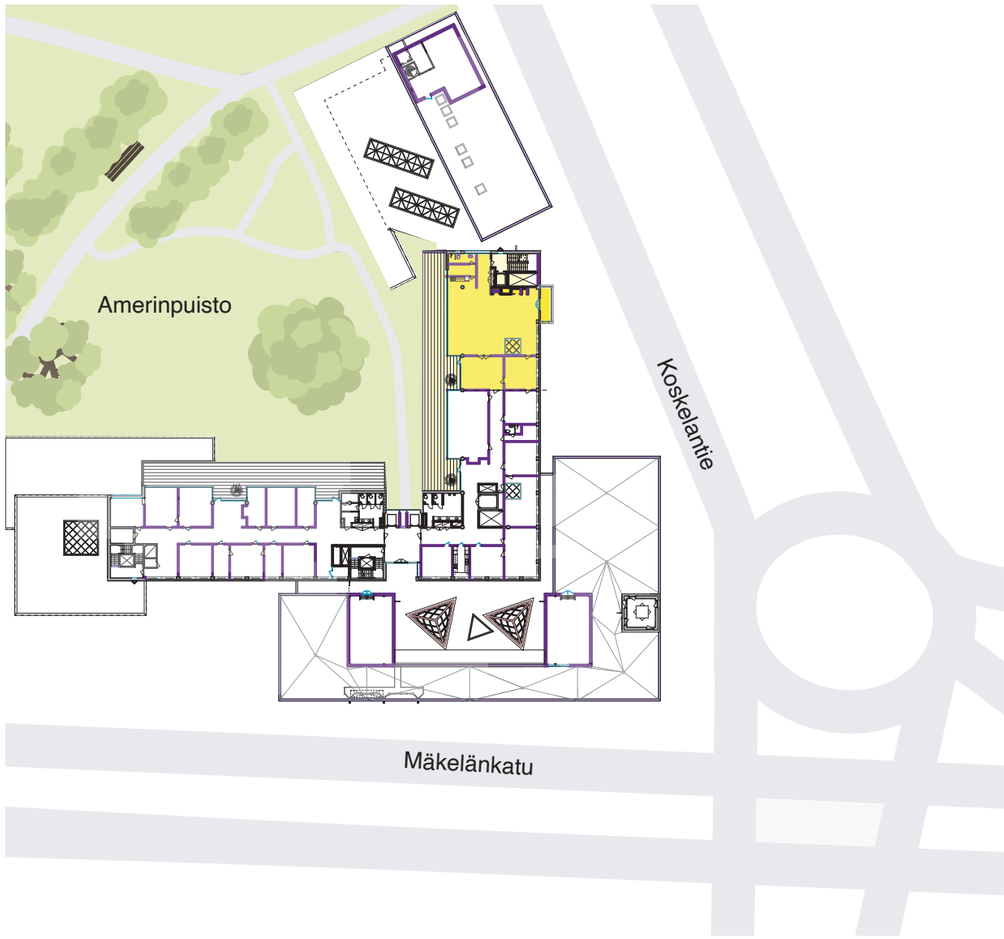

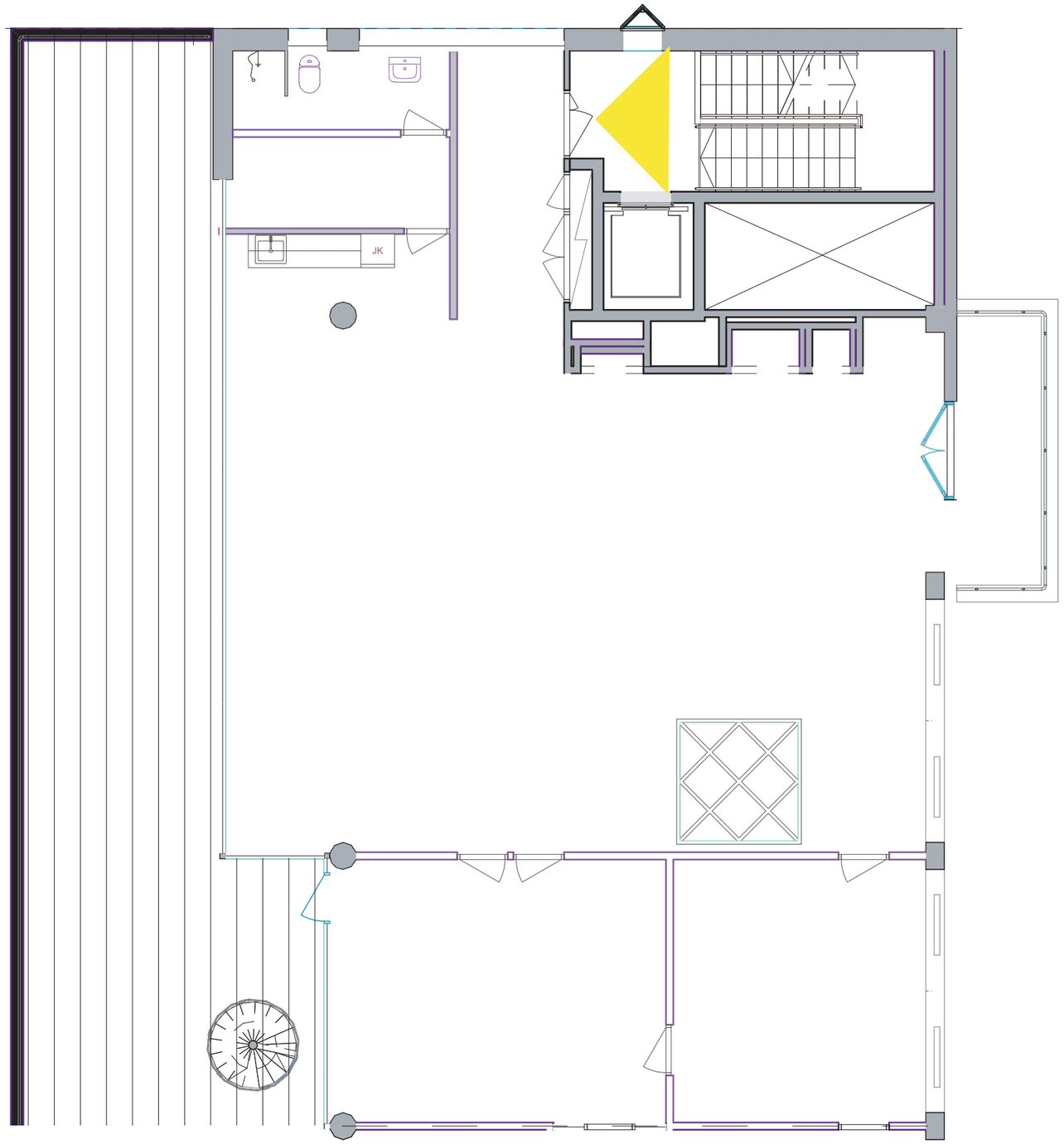

193 m², 4. krs.